

WALWORTH COUNTY
SURVEYING & MAPPING
LAKE GENEVA, WISCONSIN

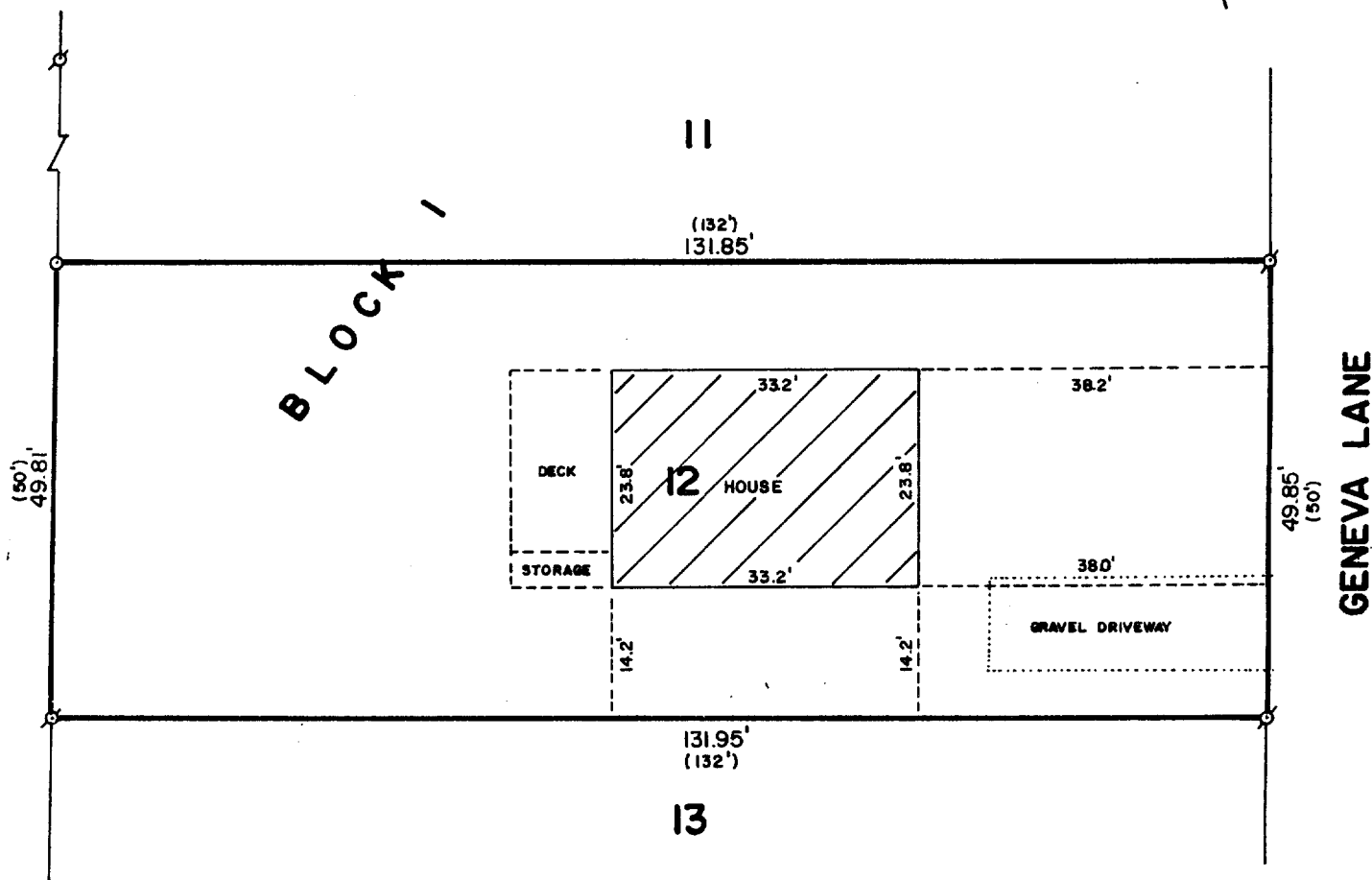
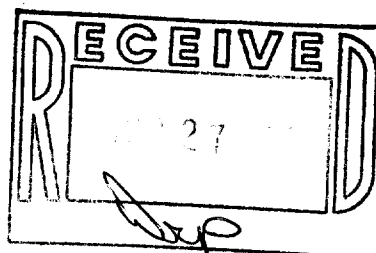

PLAT OF SURVEY OF

LOT 12, BLOCK 1 OF INDIAN HILLS FIRST
ADDITION, LOCATED IN THE VILLAGE OF
FONTANA-ON-GENEVA LAKE, WALWORTH COUNTY,
WISCONSIN.

ORDERED BY: SONTAG REALTY
RT. 1, BOX 360
LAKE GENEVA, WISCONSIN 53147



SCALE: 1"=20'

⊘ - IRON PIPE FOUND
○ - IRON ROD PLACED
() - RECORDED AS

I, ROBERT M. BAERENWALD, DO HEREBY CERTIFY THAT I
HAVE SURVEYED THE PROPERTY HEREON DESCRIBED ACCORDING
TO THE OFFICIAL RECORDS AND THAT THE PLAT HEREON IS A
CORRECT REPRESENTATION OF THE PROPERTY LINES TO THE
BEST OF MY KNOWLEDGE AND BELIEF.

Robert M. Baerenwald
ROBERT M. BAERENWALD
WISCONSIN REGISTERED LAND SURVEYOR, S-1508

DATE *Jan. 14, 1987*
JOB NO. 0892

NOTE: THIS IS NOT A CERTIFIED COPY UNLESS SEALED.

SIHF-9

5-701